

Date: SAMPLE

Adjuster:

Insured:

Inspector: W. BRIDGES

Company:

Address:

Cell #: 706-252-2727

Claim #:



	Hail	Wind
F	20+0	0
B	20+0	0
R		
L		
Brittle Test		
	Pass	Fail
F	/	
B	/	
R		
L		

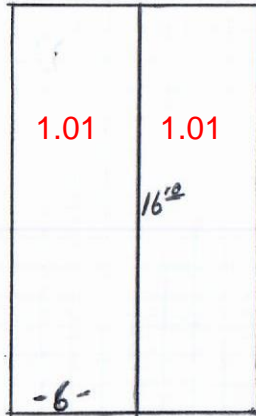

Shed: 1-2 years old
 1-story 3/12 pitch
 2.02 sq.
 30-yr Lam
 1-layer shingles
 #15 felt
 12' shingle over RV
 16' 10" ridge cap
 no drip edge
 -drip edge area 57'8"LF

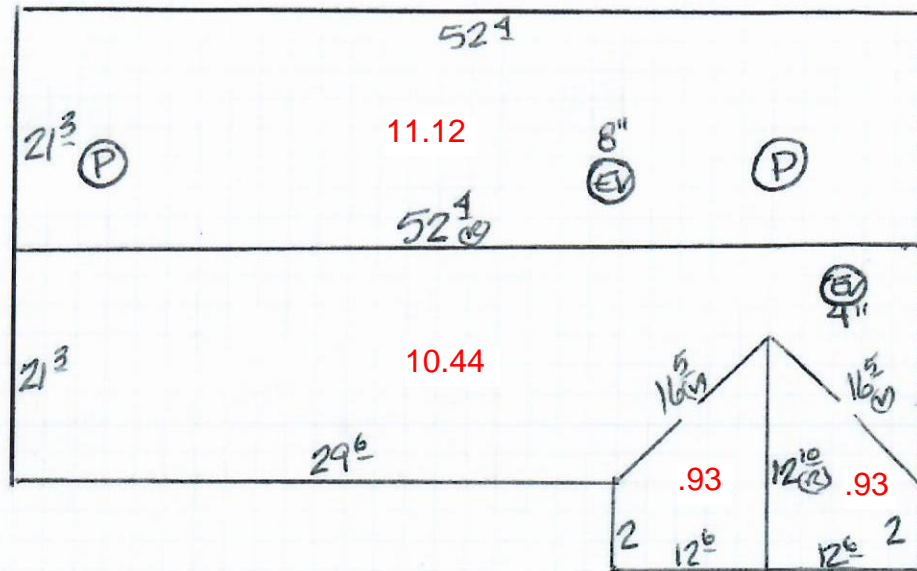

Main residence: 23.42 total sq.
 roof is 10-13 years old
 30-yr Lam; 6/12 pitch; #15 felt; 1-layer shingles
 1-story; damage to all gutters (85'10")
 damage to plastic Ridge Vent (62'); total ridge 65.2
 2 pipe flashers; 32'10" valley metal
 no drip edge (drip edge area 195'10"LF)

FRONT

Roof Type: 30 yr Lam
 Pitch: 6/12
 Felt: #15
 # Layers: 1
 Stories: 1
 Satellite: X
 Gutters: All - 85'10"
 Box Vent: X Metal / Plastic
 Ridge Vent: 62 Metal Plastic
 Turbine Vent: X
 Exhaust Vent: 2
 Power Vent: X
 Pipe Flash: 2
 Total Ridge: 65.2
 Valley Metal: 32'10"
 Drip Edge: X